Wilmington Public Library
Middlesex Avenue
Wilmington, Mass

Town Crier of Wilmington

Twice the winner of the New England Weekly Municipal Service Award

VOL 19 NO 20 | TOWN CRIER - WILMINGTON, MASS. | NOVEMBER 12, 1964 | PRICE 10 CENTS

WILMINGTON PUBLIC LIBRARY WILMINGTON, MASS.

SMOKE?

BENDER WALKS OUT

Selectman Lloyd Bender marched out of a Special Meeting of the Board of Selectmen, Tuesday night, after comparing the Chairman of the Board to 'Tweedle-dee and Twee dle-dum'.

Before that he had a few words to say to the Town Manager.

Mr. LaRivee, Chairman of the Board, has made no comment, but Town Manager Gerald Bouchard has said in effect that Mr. Bender marched out because there was no proper audience.

The Selectmen agreed on Oct 19th to hold a Special Meeting as of Tuesday night, to discuss one and two man police patrol cars, on the suggestion of Lloyd Bender. Mr. Bender had also suggested that 'other police and fire problems' be discussed.

The regular clerk was absent from that meeting, and the Town Manager's secretary acted as clerk in her records only the words 'one and two man police cars' appears, although the newspaper which reported the meeting also carried the story that 'other police and fire problems' would be discussed.

Monday night Bender again brought this up and again suggusted that all problems be discussed. It was seconded by Brooks.

The special meeting of Tuesday began at 7:45 PM with five members of the fire department present, but no on from the police department.

Chairman Rene LaRivee began the meeting by reading Sections 12 and 5, of the Town Charter, describing the powers and duties of a Town Manager. Mr. LaRivee stated that the reason for his reading of this section was that he felt that the board had no authority to discuss any problems of either department, because the charter delegates full responsibility and authority to the Town Manager.

Selectman Bender told the Chairman that he might as well read sections 7 and 10; section 7 has to do with the hiring of the Town Manager, and section 10 outlines the method of firing him. LaRivee read them aloud.

Bender then got up and apologized to the firemen for their being there, and placing themselves in a position of jeopardy, and that he had suggested that the reading of sections 7 and 10 was solely to point out the fact to hire and fire a Town Manager; certainly. he, being a reasonable man, could be persuaded. It seemed very strange, Bender said, that the police were so conspicuous by their absence, and he could conclude only that perhaps some telephone calls may have been made to discourage attendanceby the police.

Bender then complimented Mr. Bouchard on the 'marvelous technique and thoroughness with which he had destroyed any value to such a meeting'.

Bemder then moved that the meeting be adjourned. No one would second it. LaRivee started to get out of his chair to say something. Bender interrupted him, and said to him: 'There is nothing you can say, Mr. LaRivee, that's of any interest

(Page Seven)

ST. DOROTHY'S
TURKEY WHIST
FRIDAY NOV. 13th at 8:30
Oodles of prizes
in ST. DOROTHY HALL

DIABETES TEST SPONSORED BY HEALTH BOARD

The Wilmington Board of Health during the week of November 15-21 will conduct a Diabetes Detection Program. Free kits will be available to all age groups.

The test kits will be made at all the Drug Stores and Banks in Wilmington. Included will be all the necessary instructions, so that the tests may be made in the privacy of the home.

It is estimated that there are 1,400,000 undiagnosed cases of Diabetes in the United States. Many times a person with Diabetes does not have any apparent symptons. This is the reason why periodic tests are important.

There are many indications of Diabetes, such as increased hunger, thirst, and frequent urination. The Board of Health urges all residents to take advantage of this test offer.

GROVE AVE WATER TO BE SHUT OFF

The Water and Sewer Department of the Town of Wilmington has served notice that the water mains on and near Grove Avenue will be shut off, Saturday morning, for about four hours, in order to make some needed repairs to the street water mains.

EARLY COPY NEXT WEEK

Because the Publisher of the Town Crier is scheduled to attend a conference of the National Editorial Association next week, advertisers and others are requested to submit their copy to the Town Crier early. next week.

Thanks!!
Brad Morse
474 Beacon St., Lowell

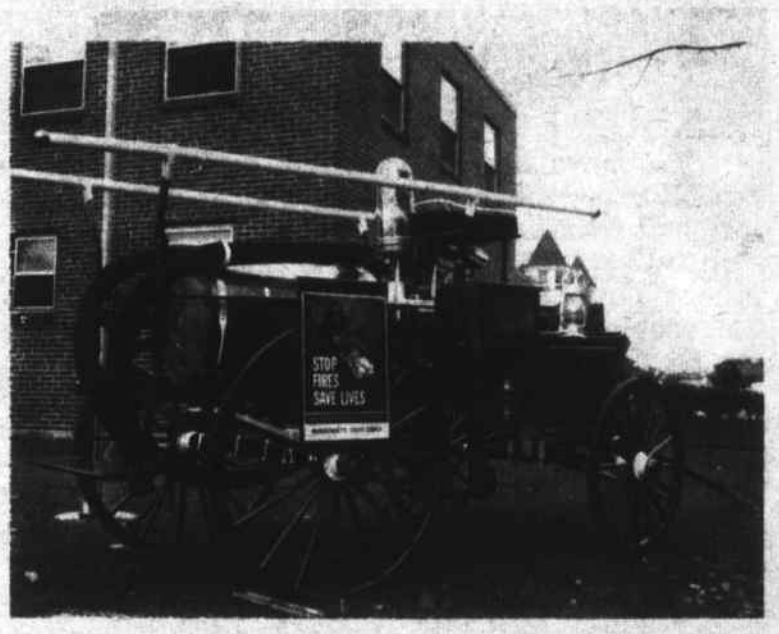

THE OLD FIRE PUMP: Used by the town's Fire Department for many years, is on display in the Fire Station. This picture, taken a month ago, shows the care which the firemen have used in refurbishing the old hand pump, which the town bought second-hand in 1903.

Cart Before the Horse?

DEPT OF PUBLIC WORKS

With the exception of Selectman Lloyd Bender's vote, Monday night (because he felt there was a lack of time for proper consideration) The Board of Selectmen voted to ask for an amendment to the Town Charter which would allow the establishment of a Department of Public Works.

The original wording for the amendment, submitted by Town Manager Bouchard, was amended on a motion by Selectman John Brooks.

Bouchard's proposal for the amendment read in part: At his (meaning the TM) discretion he may from time to time abolish or reconstitute various Town Departments'

'At his discretion' was deleted by the Selectmen, and in place was substituted 'With the approval of the Board of Selectmen.'

The discussion of a D.P.W. had previously been tabled by Selectman Bender's motion at the Board of Selectmen meeting Oct. 19, at which time he thought the Board along with the Town Counsel should have scheduled meetings to go over the entire Charter.

At the previous meeting Brooks felt that the Board should discuss the matter first and then consult the Town Counsel. At Monday's meeting this was completely reversed by Mr. Brooks and the board by voting in the amendment and then asking the advice of the Town Counsel as to whether or not the amendment would affect the rest of the Charter. Mrs Drew felt that she would like to see the Cemetery Commissioners and the Water and Sewer Commissioners abolished, as could be done by this amendment.

Bender, again, Monday night, said that the Board should sit down and discuss the matter with the Town Counsel, along with the rest of the charter, to make recommendations, before going to the Legislature with just one change.

(Page Five)

JOB OPPORTUNITY

TREASURER - COLLECTOR
WANTED by the
TOWN OF WILMINGTON

TITLE OF JOB:	TREASURER - COLLECTOR
SCOPE OF JOB:	Responsible for the administration of the Treasurer-Collector's office and including the direct supervision of four employees. Must have a working knowledge of accounting, be able to make a cash flow analysis, able to maintain a program for short term investments of idle funds, able to complete periodic financial reports. Also responsible for complete payroll preparation and the collection of real and personal property taxes and other Town revenues.
MINIMUM REQUIREMENTS	Applicant must have a B.A. or B.S. degree in Business Adminstration with three years practical experience in the field. Experience will be considered in lieu of academic degree.
SALARY RANGE:	$7,185 to $8,135 per year with an opportunity for advancement.
FRINGE BENEFITS:	Good retirement plan. Two weeks vacation for the first ten years, three weeks thereafter. Fifteen days sick leave for each year cumulative to seventy-five days. Group life insurance program in which the Town participates.
WHERE TO SEND APPLICATION:	Gerald R. Bouchard, Town Manager, Town Hall, Wilmington, Mass.

MOST HOMES IN THIS AREA USE 658 4700
Since 1927 LOUIE'S FUEL OIL

Mothers of little itchy heads
It's a frustrating experience to work all evening, cleaning your child's head only to have them re-infested the next day. Stop this work and worry with
Drew's Hair Powder
treatment. Stops re-infestation. Perfectly safe when used as directed. Only 98¢
Wilmington Agents.
SILVER LAKE PHARMACY
52 MAIN STREET
(Old Stevens Supermarket Bldg)

ROBERT J. CAIN
INSURANCE
AUTO, HOME & LIFE
Premiums Financed
500 MAIN STREET
OL 8-4772

HEADQUARTERS
FOR FREE DIABETES TEST KIT
NOVEMBER 15 - 21
Look for our big display
in old Post Office windows next door
For information call the BOARD OF HEALTH—8-3311
or your own physician

YOUR HEALTH IS OUR BUSINESS!
Rx
FREE PRESCRIPTION PICKUP AND DELIVERY
COMPLETE LINE OF LIQUORS - BEER & WINES
Wilmington Center Pharmacy
TELEPHONES OLIVER 8-4478 8-8380
432 MAIN ST. NEAR CHURCH ST. WILMINGTON, MASS.
A. Melville Woodside, Reg. Pharm.

Town Crier of Wilmington

Published every Thursday by the Wilmington News Co. 364 Middlesex Ave. No. Wilmington, Mass. Tel 658-2346.
Single copies 10¢, back copies 15¢ for one month, thereafter 20¢. Subscription $4 a year, payable in advance. Six months $2.25. Foreign $6.
The Wilmington News Co assumes no financial responsibility for typographical errors in advertisements, but will reprint any part of an advertisement in which an error effects the value of an advertised item.
Member, New England Weekly Press Association, National Press Association. Winner of 6 State and Regional Awards
Second Class postage paid at Wilmington Mass Postoffice.

COMBINED OFFICES

The move of Town Manager Bouchard towards consolidating the offices of Treasurer and Tax Collector of Wilmington is no real surprise.

Ever since 1951 there have been those, including all the Town Managers, have been advocating this. The problem was to do it without hurting in some way the people who work in the town hall.

Now it seems that the Treasurer, Mrs Rice, is planning to move to New Hampshire in the near future. Bouchard is taking advantage of the opportunity offered. When he does combine the two offices Mrs. Colucci, the Collector, will become Deputy Treasurer and Collector.

WHAT FOR THE PLANNING BOARD?

People who want to gaze into a crystal ball may now do so, with reference to the Wilmington Planning Board.

Often out-spoken, always alert, the Planning Board sometimes gets into the hair of other officials - and more than just frequently is right in its decisions.

Now Bouchard is doing a study on the terms of the members, etc. He has learned that as originally constituted there were only five members in the board. Since then he has said nothing.

Is Bouchard planning to reduce that board from seven members to five? If so, who gets the ax?

Speculation has named Bob Evans as being so slated, for perhaps no good and valid reason.

Speculation has also named Miceli and Bloom, the two most recent appointees.

TAXES AND OTHER POINTS

As was reported last week, there are to be no 'oral arguments' before the Supreme Court of Massachusetts in the two cases involving the assessing and taxing of industrially and commercially zoned properties in Wilmington.

The idea is to speed up things, and get the decision is quick time.

The decision will most certainly be made in the current month. If in favor of the town the tax bills will then go out immediately.

If the decision is against the town, and this is possible, there will be a delay of about two weeks while new tax bills are being computed.

There probably would not be a re-setting of the tax rate, although this is possible.

Any resulting deficit would go into the tax bills of next year.

Two weeks ago the Town Crier reported Town Manage Bouchard as admitting there was a boo-boo in something or other, in the current controversy over the establishment of a tax rate. He was quoted as saying so in the Baldwin Civic Association meeting.

The Town Crier has been informed that Mr. Bouchard did not say this, and that the error in reporting was probably because something was taken out of context.

In fairness to the Town Manger his position should be made known.

A piece in the Boston Globe a little over a week ago was somewhat puzzling.

It was a story to the effect that the claim that the controversy over the tax rate information given to the town, and contested by Niles and Burt, had been settled by the Massachusetts tax authorities.

All of which has drawn a smoke screen over the issue.

Messrs Niles and Burt never claimed that there was an error in the tax rate as computed by the Principal Assessor, and announced to the town.

Their question was about the information given to the town in the annual and special Town Meetings of last spring, and doesn't involve the Assessors at all.

And that's smoke of a different color.

SOME OLD MUSIC?

Some of the Town Crier readers are too young to recall that catchy song which was being sung shortly after World War II began The title was, if we recall correctly, 'Der Fuhrer's Face', and it was played with a typical umpah of the old-fashioned German street bands.

The song had to do with the leaders of the German Reich, and had lines on haow the faithful would 'Heil Heil Heil right in Herr Hitler's Face', when he promised them 'The Vorld und Space.' Other lines took care of Goering's promise that 'They'll Nefer Bomb This Place', etc. At times, instead of a Heil there would be a cheer, of a rather indelicate kind, substituted.

We connot help but think of that song, every time we see the Postoffice, now-a-days, in North Wilmington, and all because of Selectman John Brooks.

Mr Brooks, in his capacity as a town officer, has at times told some fanciful tales - such as the time he told the Town Meeting that a 50 foot hunk of near-swamp was 'the finest lot' in a proposed real estate development.

It was last spring that Mr Brooks, prehaps tired from having his fanciful tales repeated, as he told them in Selectmen's or other types of town board meetings, joined up with a group of Wilmington business men who were planning civic improvements. Brooks even dropped going to selectmen's meetings, occasionally, so he could render his words of silky wisdom in the hearing of a new group of people.

The plan for improvements seems to have dropped by the wayside, possibly because one of the key men became ill, and also possibly because the town has so suddenly increased the tax valuations of business zoned land.

The business men accepted John Brooks at face value, when he began to attend their meetings--and it stayed that way until one night he was asked as to

RECOUNT OF VOTES REQUESTED

Wilmington almost, but not quite, got through the election without a recount.

With the ballots still impounded under lock and key in the police station, pending decisions by the State Secretary, Kevin S White, Town Clerk Esther Russell, Tuesday afternoon, was served notice that a recount was being demanded in favor of John F Cremens, Democratic candidate for County Commissioner. The petition was signed by many residents of Woburn St. Wilmington.

Cremens believes that William G Andrew, Republican candidate for County Commissioner, was the recipient of more votes that he actually received, in Wilmington.

No date can be set for the recount until the State Secretary has released the ballots. When held it will probably be in the High School, Mrs. Russell says.

LETTER

59 Athlone Road
London SW 2, England
November 7, 1964

Dear Mr Neilson:

I had thought for some time how best I could express my appreciation to the truly genuine, warm hospitable people from Wilmington who helped to make my four short month's stay so memorable.

It was an experience of personal contacts, and friendships, particularly so far from my home, is one which will live on for ever, because it has disturbed my ideas and different habits. It has allowed me to view and understand people of another land. I am inspired by my new experience, and still young enough to be impressed, and influenced by the 'other way of life', one which is accepted as ordinary standards by the people of America

I shall be talking about the America I discovered for myself for a long time, clarifying certain misconceptions, and enlightening my friends and family of the interesting facts of this great land.

Amongst the facts I had collected is the impression I received from the American attitude towards people. Hospitality is so taken for granted. So say that my hosts, the Kaszynski family, treated me with the same manner as their own family is probably the highest compliment one cay pay; for they are a great family, and still maintain that admirable tradition tradition of family respect which is so enviable to an outsider. I think I now appreciate what family ties mean..

In raising my hat to the Kaszynski's I must not overlook their friends whose presence also affects their lives - the Klements sisters who, like myself have an intrepid curiosity to travel, and whom I hope to be reversing some of the hospitality when they come to London.

Each day, and each person, was a novelty and a new experience for me, and I should like to thank you all personally, (which is not possible), so instead I'll raise a toast to you (in English tea of course) and thank you for the happiness of my four months in America.

Sincerely yours
Sylvia Kreps

(Miss Kreps' picture appeared in the Town Crier four months ago at the time of her arrival in Wilmington - Ed.)

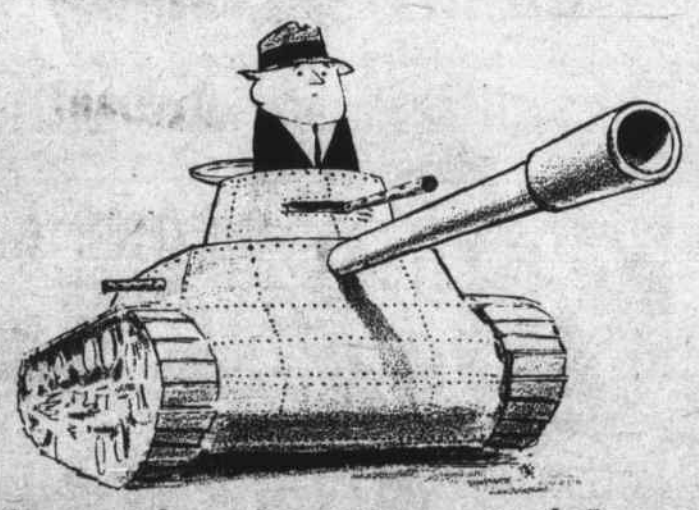

A car can be as destructive as a tank. Insure and make sure that you won't have to pay the damages.

Bedell Brothers Insurance Agency, Inc.
402 Main St. OLiver 8-9116 Wilmington, Mass.

ANNOUCEMENT

COUNTY REAL ESTATE CO. OF WILMINGTON IS NOW UNDER THE SOLE PROPRIETORSHIP OF ROBERT B. CLARK AND ROBERT B. CLARK IS NOT ASSOCIATED BY OWNERSHIP OR MANAGEMENT WITH ANY OTHER REAL ESTATE COMPANY, CORPORATION OR TRUST IN THE TOWN OF WILMINGTON.

COUNTY
Real Estate Company
329 Lowell St.
658-2012 944-9668

Diamonds
Religious Articles
Spidel Watch Bands

Watches
Timex - Mido - Zodiac

Wedding Bands
Birthstone Rings
And other Jewelry Items

THE ONLY . . .
Jewelry Store
In Wilmington
To serve you

High School Jewelry

Bouvier WATCH REPAIRS
356 Middlesex Avenue No. Wilmington, Mass. Tel. 658-3459

BUSINESS WITH PLEASURE: Ladies of the Walker School Mothers Club (which is about the only PTA type organization in Wilmington today) combined the Open House of that school, last Tuesday, with a sale of costume jewelry.

Seated at the table are Mrs Dorothy Fairweather, president; Sue Gillies, Ruth Mason, vice president, and Edith Poloian, Secretary. The shopper is Mrs Ann Novak of State Street.

'When the North Wilmington Postoffice will be closed'.

Some of those business men had seen the Postoffice Department order to close the North Wilmington Postoffice, and all of them knew of it. The only thing that was in doubt was the date of the closing--and this was what they wanted to know.

Brooks loftily imformed them that 'There has never been any danger of closing the North Wilmington Postoffice', and the men just looked at each other and raised their eyebrows.

Prehaps there will be a miracle, and prehaps the Postoffice will remain open after November 18th, but that is The Day, as of the present writing.

And we are wondering, when the last postoffice clerk is locking the front door of the North Wilmington Postoffice for the last time, if, faintly in the distance, he might hear the umpah umpah of a German street band playing Herr Hitler's Face.

SELECTMEN'S MEETING
(Fr. Page 5)

to go on the warrant. TM Bouchard suggested that Mr. Swan talk to the Building Inspector to find out whether or not a zoning change would have to be made.

Kennedy Memorial Week

November 18 through the 24th is to be proclaimed Kennedy Memorial Week, in memory of the late President John F. Kennedy, Selectman Benders suggestion at Monday nights meeting. There will be a proclamation issued for remembrance of President Kennedy. Mr. Bender requested that the flags in the town be flown at half mast for the week and that the town conform in any other recognitions. The entire Board of Selectmen and the Town Manager were in favor

Emarc Fund Drive

Permission was granted to the East Middlesex Association for Retarded Children to conduct the Annual Fund Drive in Wilmington from November 15 through November 30.

PETER EMERY TO RECEIVE BAUSCH & LOMB AWARD

Peter Emery, of Lake St, the top science student in Wilmington High School, will be awarded the Bausch & Lomb Honorary Science Award medal at graduation in June.

He is eligible to compete for annual Sceince Scholarships sponsored by Bausch & Lomb, Inc at the University of Rochester.

Since 1932, there have been 179,000 winners. About 10 B&L, and U of R scholarships are awarded and accepted each year with four-year values totaling $50,000.

The Scholarship Committee, after studying all applications, selects the mot promising candidates as finalists. These, after selection in February, are invited to Rochester in early April, with all expenses paid, for interviews and competitive tests.

COLTS PLAY CHAMPIONSHIP GAME SATURDAY

The Nashua Colts, formerly the Wilmington Chargers, will be playing for the New England Championship, in semi-pro Football, Saturday, in the Holman Stadium in Nashua. They will be the hosts to the Brockton team.

The Colts have a record of ten wins and one loss in this season. Their only defeat was gainst Brockton, in Brockton, earlier in the season. The score of that game was 23 to 13.

Nashua has been averaging 35 points to a ball game. The most recent victory was over the Chelsea Chiefs, last Saturday, by a lop sided score of 52 - 0.

The Colts have many outstanding former college players, and their big gun is QB Jack Monyhan, former Holy Cross Quarterback, who, up to this year was with the Boston Patriots.

Leading scorer is LHB Roger Toller, who has netted 17 touchdowns this year.

TOWN OF WILMINGTON, MASS.

All residents of Wilmington are urged by the Board of Health, to visit their local drug store during the week of November 15-21, and get a Free Diabetes Test Kit.

If there are any questions, call the Board of Health, at OL 8 3311, or your own physician.

Ernest Romano, Agent, Board of Health

Weinberg's HOLIDAY WEEKEND BARGAINS

ODD LOTS BROKEN SIZES UP TO ½ OFF

BUY NOW AND SAVE

CHARGE ACCOUNTS 658—4551

Weinberg's OF WILMINGTON

OPEN EVENINGS UNTIL 10 PM

THE FAMILY DEPARTMENT STORE

COUNTY REAL ESTATE CO.

329 LOWELL ST. - ROUTE 129 Wilmington

Sales --Rental Service

Appraisals - Property Management

We have over 45 rentals available in and near Wilmington

Here are a few!

Wilmington	7 Rm Single, 2 car grge, 1 1/2 acres	$160
Wilmington (North)	4 Rm heated apartment	$25 Week
Wilmington	4 large rooms	$100 Month
Wilmington (Tewks. line)	2 4-rm aptmts. compl. remodeled	$110
Tewksbury	New 5 Rm Ranch	$160
Reading	5 Rm heated aptmt, garage	$130
Wilmington (Bill. line)	New 5 Rm Cape, 1/2 acre	$150

Efficient Effective Ethical Service

658—2012 944—9668

Open an Account by PHONE !

DIAL OL 8-4000

MECHANICS SAVINGS BANK

Wilmington, Mass.

WILMINGTON BUILDERS
SUPPLY CO.
Mason's Materials Doors, Windows and Finish
Lumber
OL-8-4621
Builders' Hardware Paint Wallboard
334 MAIN STREET, WILMINGTON
EVERYTHING FOR THE HOME

ARBOR HOMES
OFFERS HOME BUYERS A
DO IT YOURSELF PLAN
WHICH WILL SAVE THOUSANDS OF DOLLARS
FENTON & FENTON, REALTY CORP
510 Main St. Wilmington
658-4811 or 744-6702

NEW OFFICERS OF THE GOLDEN AGE CLUB: L to R President Alida Surrette, Vice President Alice King, Secretary Ruth Page, and Treasurer Ernest Hall.

In the rear are John Erwin, Helen Miller and Bill Mann, of the Board of Directors.

CARTER LECTURE WAS POPULAR: Last Sunday afternoon, at Dr. Maynard Malcolm Miller, Geologist with the 1963 Mount Everest expedition presented a report, with colored slides.

Mrs Alanson Platt of the S D J Carter Lecture Committee is shown holding one of Dr. Miller's books, for his autograph, after the lecture.

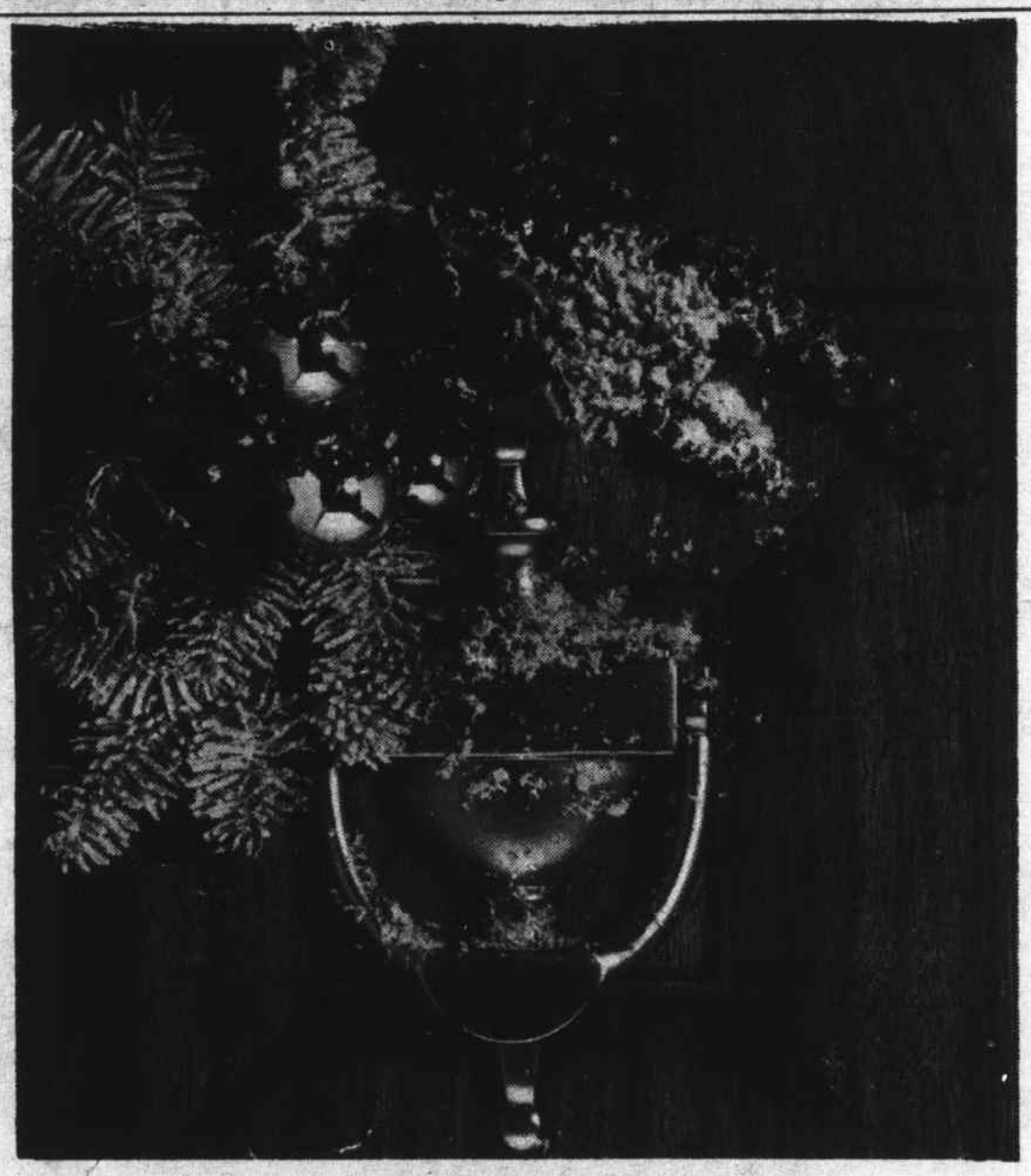

FIRST BAPTIST CHURCH
Rev. Robert C Smith, Pastor

Week of November 15

Sunday, 9:30 am. Sunday School. 11 am Morning Worship Service, 'Lovers of God', I Corinthians 13. 2:30 pm Visitation Program. 5:30 pm Baptist Youth Fellowship. 7 pm Evening Service - 'The Thorn Remains', II Corinthians 12.

Tuesday 7:30 pm Mid-year meeting of the Adoniram Judson Association, at the East Baptist Church, Lynn.

Wednesday 7:30 pm Bible Study and Prayer Meeting

8:30 pm Choir Rehearsal

Friday 6 pm Youth Night at the Fellowship Baptist Church, Burlington.

You're Welcome
at 93 Chelmsford Street, Chelmsford

The New Office of First Finance Corp. First Finance was established in Lowell some years ago to help people solve their money problems. We have now opened this new office in Chelmsford so that we can extend our service to people in this area. If you need cash for any reasonable purpose, come in and see us, won't you? You'll get a warm greeting and the most courteous consideration. Any time.

FIRST FINANCE CORP.
93 CHELMSFORD STREET
CHELMSFORD, MASS.

93 Chelmsford St., Chelmsford, Mass./Conveniently located opposite Parlmont Plaza 256-6537 Mgr.: Paul J. Brousseau/In Lowell, First Finance has offices at 813 Lakeview Avenue.

KRAZY FALL SPECIAL
THIMBLE CONTEST
GUESS GUESS GUESS
THE NUMBER OF THIMBLES IN THE PLASTIC BAG!
Contest open to all
DRAWING on NOV. 16, 1964
WIN
1st—Portable Mixer
2nd—Transistor Radio
PLUS
20 other crazy prizes—shampoos, steaks, savings accts., donuts, free cleaning, car lube, haircuts, etc.
PINERIDGE CLEANERS
NO. WILMINGTON CENTER 658-9820

THE PEEP HOLES IN THE POST OFFICE

Every good first class Post Office in the United States has a little known feature - a place where Post Office Inspectors can stay and observe the employees, and without the employyes' knowledge.

The purpose, of course, is to detect employees who might be tempted to steal from the mails.

But the spying apparatus is very highly resented by the average employee - not that he doesn't realize that thefts do sometimes occur, but rather that he resents the thought that he is under suspicion.

When it was proposed to build a new postoffice for Wilmington one of the items that was requested for consideration was air conditioning for the employees.

The new post office does not have air conditioning - but it does have an Inspector's Gallery, complete with one-way glass, for observation of all parts of the building.

THE LITTLE DOOR IS FOR POST OFFICE INSPECTORS: The Wilmington Postoffice, as seen from the yard of the Fire Department building. The little door at the end of the cement walk is for the exclusive use of Post Office Inspectors who wish to enter the building unobserved by Post Office employees.

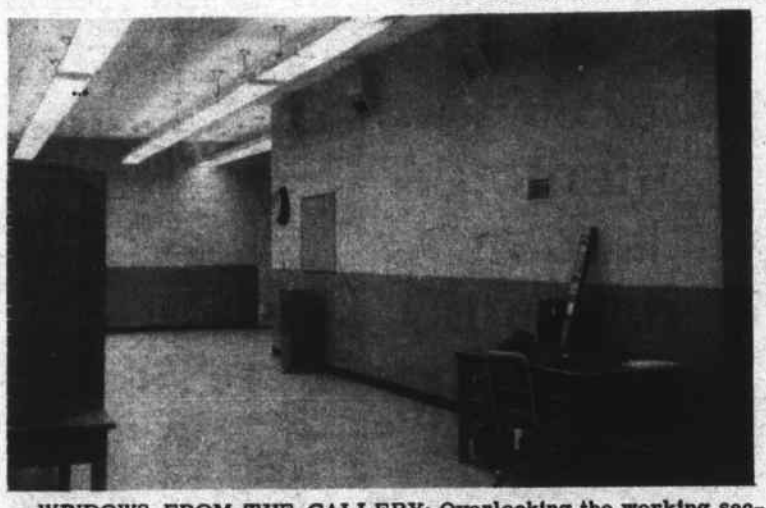

WINDOWS FROM THE GALLERY: Overlooking the working section of the Postoffice, as seen from the customer's viewpoint. A post office inspector, unseen, can see everything that goes on in the postoffice.

ONE WAY GLASS INTO THE MEN'S ROOM: A man can have no privacy in the Postoffice.

D.P.W.
(fr. Front Pg) -

Bouchard told the Board that the deadline for the Bill to go into the Legislature was Dec. 2 and that if the Board delayed their actions on this, there would be a problem resulting in the Town since there were certain persons that were due to retire.

Later, after the vote had been taken, Selectman Bender asked the Chairman why the Board did not solicit advice from the Town Counsel. Before the amendment was passed, Chairman LaRivee answered Bender by saying that on occasion the Board can reverse itself as it had done tonight. To this, Mr. Bender replied, 'Oh! You mean put the horse back in front of the cart'?

Jurors

Three jurors were drawn for service. For Civil Court in Lowell - Clara E. Crotty, 6 Silverhurst Ave. was drawn and two jurors were drawn for the Jury Pool in Cambridge - Rose Butt, 1 Dadant Road and Madeline Higgenbottom, 33 Adams Street. All will start service for one month on December 7th.

Reserve Funds

A reply has been received from Arthur H. Mackinnon, Director of Accounts, advising that in accordance with the provisions of Section31 of Chapter 44 of the General Laws, the Town has Mr. MacKinnon's approval to the payment of liabilities incurred ot to be incurred to an amount not to exceed $3,000 for the general relief account in the Welfare Dept.

Insurance

TM Bouchard informed the Board of Selectmen that the annual inspection by the underwriters for the New England Insurance Rating Association as required under the Public & Institutional Property Plan had been made. Bouchard stated that this insurance had reduced itself in cost to the Town since the plan was effectuated in 1962. In 1962 the town expended $19,000.00 and at the end of the year this amount had dropped to $12,000.00. Last year the town reduced this amount again from the $12,000.00 to $9,800.00. Mr. Bouchard felt that this was worth noting because the premium had been reduced, in spite of the addition of buildings all the time.

Proposes Recreation Area

Willard Swan, 318 Middlesex Ave. appeared before the Board with tentative plans for a picnic and recreation area on approximately 10 acres of land located 1,000 feet from Middlesex Ave. and 1400 feet from the back of the area to Lawrence Street. According to Mr. Swan, the entrance to the area would be from Middlesex Ave. and that he would have picnic tables and fireplaces, etc. surrounding a pond which would be used in the winter for ice skating, and would accommodate approximately 200-300 people.

Selectman Brooks told Swan that this would have to be on a warrant article and be presented at a Town Meeting. Selectman Bender asked Swan that, since this was to be a commercial operation, what security would be provided for the children living in the surrounding area? In regards to the pond, Mr. Swan stated that it was to be 100 feet in length with a 3 foot depth in the middle which would taper off to the edges, this depth being a constant depth by control of the water. Chairman LaRivee was to set a date for Mr. Swan to meet with the Conservation Commission on this matter and also informed Mr. Swan that the article must be prepared by Dec. 31, 1964 if it is

(Page Eight)

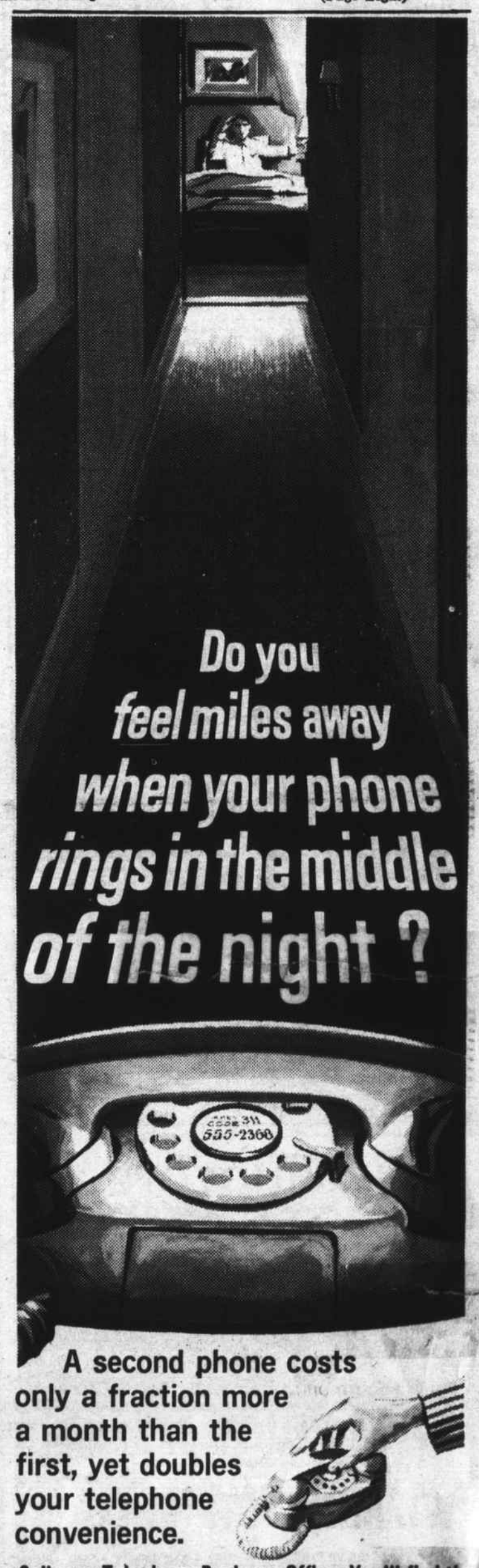

NO PICTURES OF VETERANS DAY PARADE

There will be no pictures published of the Veteran's Day parade this year.

The Town Crier was ready, at 10 am, in Wilmington Square. A test reading had been made of the light condistions. The Wonderful High School Band, the American Legion Middlesex County Color Guard, the members of the Veterans of Foreign Wars, the American Legion and the Disable American Veterans formed up, and the parade began, from the VFW Clubhouse.

Suddenly the police cruiser in the lead began to flash its blue light, and sped off, at 60 miles an hour, or so it seemed.

The police cruiser which was in the rear of the parade then began to flash its light, and the Veterans and members of the Wonderful High School Band all pulled over to the side of the road to let the speeding cruiser through.

The Town Crier attempted a picture - but it was no use.

Then, from the Fire Station, came the Rescue Truck and the Ambulance. This the Town Crier was able to get, as they sped around the corner at the square - but a poor picture - hurriedly taken.

Then, leaving the parade for later picture taking, the Town Crier dashed off to find out what was happening down on Eames St.

At Perry's Corner there was a flub-blub-blub-blub-flub. The right rear tire had suddenly gone flat.

Benny Ristuccia drove up in a cute convertible. 'Hey' he yelled 'Why aren't you down g eting pictures of the suicide?'

A point at the tire told the story, and Benny volunteered to be the driver.

The suicide had taken place in the old Bill Holden building, adjacent to the railroad, where at one time abrasives used to be made. It's a rusty looking place, where boys gather in the morning to chase pigeons. Some of the boys had discovered the body, of a Winchester man.

He had driven his car into the building and connected the exhaust pipe to the interior of his car.

Benny waited until the picture was taken of Officer Dolan questioning the boys. Then back to the flat tire.

The Town Crier arrived at the scene of the parade in time to meet some of the veterans, marching back to their quarters.

There will be no pictures this year, they were told.

And the veterans looked awfully sad.

ONE WAY TO STOP A PARADE: Rescue Truck about to turn onto Main Street, is following the Ambulance, on its way to Eames Street. Leading flag in the Veteran's Parade may be seen at far left.

THE BOYS WHO FOUND THE BODY: Of the Winchester man, in the old 'abrasive' building, off Eames Street, being interviewed by Officer Charles Dolan.

L to R: Jack Cushing, Lt. Robt. Woods of the Fire Department, Officer Dolan, Caharles Petrone, 829 Main St., Billy Farmen, 899 Main Street, and Tom Britt, of Britt's Farm.

ENJOY MILK
AROUND-THE-CLOCK
KNOLLWOOD FARM DAIRY
IT'S GREAT WITH MEALS!
M. C. Eaton OL 8-2546

TREAT YOURSELF TO THE BEST!
HOURS:
MON - FRI 8:30 to 6:00
SAT - 8:30 to 5:30
RALPH'S BARBER SHOP
WILMINGTON'S FINEST
384 MIDDLESEX AVE.
NO. WILMINGTON, MASS.

Weston's Greenhouses
FLOWERS FOR ALL OCCASIONS
Phone 944-0881 9 AUBURN ST.
READING, MASSACHUSETTS

CARPENTRY
KITCHEN & BATHROOM REMODELING
CERAMIC TILING
J. Louis Theriault
OL 8-3598

DUNN'S BIKE SHOP
SCHWINN PHILLIPS Fix It and Welding RALEIGH ROSS
REPAIRS & PARTS. ALL MAKES
KEYS MADE
LAWNMOWERS & SNOWBLOWERS
TUNEUP & SHARPENING
AUTHORIZED SALES & SERVICE FOR
BRIGGS & STRATTON, CLINTON AND LAUSON, POWER PRODUCTS ENGINES
WEEKDAYS 9 TO 9
SATURDAYS 9 TO 6 944-9221
76 Washington St Reading

GENE CLIFFORD & SONS
SEWERAGE CONTRACTOR
Leach Lines, Dry Wells Cesspools Installed
BACK HOE AND DUMP TRUCK FOR HIRE
OL 8-9507

ALYCE'S BEAUTY NOOK
All Branches of Beauty Culture
418 MAIN STREET
OPPOSITE DEPOT
Open Every Day Except Wed.
9 a.m. - 6 p.m
Thursdays and Fridays
Open till 10 p.m.
658-3051

INTERIOR & EXTERIOR
PAINTING
JOE DE MAGGIO
OL 8 3690

OLiver 8-9191 WEllS 5-1200
"We Sell The Earth"
Plaza Realty
415 MAIN ST. - IN THE CENTER - NEXT TO DEPOT
ROUTE 38 - WILMINGTON, MASS.

WILMINGTON INSURANCE AGENCY
C BLACK
84 CHURCH ST. OL 8-4650
380 MAIN ST. OL 8-9041

For Friendly Service GULF
WILMINGTON GULF
WILMINGTON AUTOMATIC TRANSMISSION CO
287 MAIN STREET
GENERAL REPAIRS - TUNEUPS
657-7021
PHIL FORTUNATA FRANK DANIELS

SANDWICHES Of All Kinds
FRIED CLAMS - SHRIMP
SCALLOPS - FRENCH FRIES
ONION RINGS - FRIED CHICKEN
...DELICIOUS SEAFOOD
DINNERS TO GO
FRIED CLAMS - SCALLOPS
SHRIMP - CHICKEN - FISH
99¢
TAKE OUT SERVICE AVAILABLE
TAKE OUT 11:30 TO 9 P.M.
OPEN FRIDAYS UNTIL 10 P.M.
CLOSED SUNDAYS
RESTAURANT
6 A.M. TO 9 P.M.
SULLIVAN'S
WOBURN & LOWELL STREETS
WILMINGTON - 658-9032

ROCCO S RESTAURANT
MAIN STREET — WILMINGTON
PHONE: 658-8359 - 657-7361
— FRIDAY SPECIAL —
* BUCKET O'FISH *
Complete Take Home Dinner for Four
4 Lg. Pieces of FRIED HADDOCK
Golden FRENCH FRIES
COLE SLAW
BREAD & BUTTER
$2.95

EXPERT CLEANING & ALTERATIONS
1 Hr Cleaning Service
PINERIDGE
"The Finest in Quality Cleaning"
North Wilmington Center
658-9820

HAPPY BIRTHDAYS: Members of the Golden Age Club, meeting in the Roberts Fellowhsip Building of the Methodist Church, last week, who celebrated birthdays in September, October and November. L to R: Carl Allen, Eva Gardner, Esther Goodearl, Helen Miller, Beatrice Veno, Angus MacFeeley, Mae Smith and John Smith.

BENDER WALKS OUT
(From Fr. Pg,)

to me. I have seen this tweedle-dee tweedle-dum being played so long that your actions speak far louder than your words.'

Bender then left.

Brooks: (who had arrived late) I am very interested in this implication that threatened employees who attend this meeting. I believe we are entitled to an explanation - who made the threat? I went to bed last night - I object to Mr. Bender's statement that since the Town Manager can be hired and fired, he can also be persuaded.

LaRivee: I feel that under the circumstances Sections 12 and 8 should be read. A clarification should be in order - what with all the calls I got - have had a responsibility.

William Agreeable Smith: (fireman) We were told, Mr. Chairman that it would be a waste of time to come here.

LaRivee made some reply.

Smith: You are telling us that no longer should any one of us employees come here. This is the result of what you just said. We came here as a representative group of the Firemen's Association, so right off you tell us we are wasting our time.

Brooks: This was not scheduled as a public hearing. Mr. Bender asked that this be a meeting of the board - you wanted to discuss--

Smith: That is correct. (MOst of the firemen had by this time left).

Brooks: You are here as observors.

Smith: The committee is no longer here.

Brooks: They were here - what is your problem?

Smith: I have no problem - I am here as a citizen.

Brooks If you are here as a citizen you have some knowledge.

Smith: Ihave nothing to say.

There was a brief discussion of other points, and Mr. Brooks continued: May I suggest that the Firemen ask the Board of Selectmen for an appointment to discuss problems, either with us or the Town Manager or both - I move we adjourn.

Black: I thought we were here to talk about one and two man police cars.

Smith: I understood you were here to talk police and fire problems. The story was in two different papers.

Chief of Police, Paul Lynch, had meanwhile entered the meeting room. He handed the Selectmen a clipping from Tuesday's Lowell Sun, which said 'and other problems'.

Mrs. Drew: We set up a meeting in October for November 10th. Last night Mr. Bender brought up-

Mr. Brooks made a remark, and Fireman Smith said 'We came here to get certain information - and I never thought that three people could hide behind that little piece of paper (pointing at the copy of the Town Charter).

Brooks: In your opinion, should this have been taken up with the Town Manager?

Smith: That would have been logical - I realize that now - but we read the newspapers and we came to the meeting.

Black: Sometimes I read the newspapers and I wonder if I was at the meeting!

Mrs. Drew: I wish those other people had stayed.

Smith: That's not the way it is, Mrs. Brooks. He went on to say that the committee wanted to discuss their problems orally, in reply to a suggestion from Brooks that the firemen submit questions.

LaRivee: Don't you think it is only fair to give the board time to consider - by submitting written questions?

Brooks made another remark.

Smith: You started off - Mr. LaRivee. You knew what was coming!

LaRivee: There is a lot of confusion - I wanted the people to realize the meaning of the charter.

Smith: There are a lot of people who say they know what the charter means - but those are people who talk off their cuff!

Brooks: Want us to talk off the cuff?

Smith: We had documents prepared.

Brooks: You said documents - more than one. What are you trying to do?

Smith: Not trying to pull anything

LaRivee: You say pull - something - I have seen the Chairman of the Board explain things and yet people leave here with an entirely different interpretation of what was said.

Brooks extended to the Chiefs of both Departments, to the members of the Fire Department and to the members of the Police Department an invitation to come in and discuss the problems - with their Chiefs - and then with the Town Manager, and then, at any mutually agreeable time, with the Selectmen and Town Manager. Again he moved to adjourn.

LaRivee: I have a question -(to Mr. Lynch) In attending an association or some other kind of meeting shouldn't there be a clarification

Lynch: As far as Iam concerned I do the talking - or the chief or fire lieutentants - there seems to have been some kind of misunderstanding. There have been too many attemps to consolidate forces.

Brooks: There have been too many attempts to divide forces.

Black, who had been looking up past records, read, 'November 10 to discuss one and two man police cars'.

Mrs. Drew: Until Mr. Bender amended.

Lynch: I got a call yesterday, at 8 am - seeing that you are talking about telephone calls - and it wasn't from a Selectman - it was from a fireman - telling me about this meeting.

Black: That was 12 hours before we held the meeting yesterday.

The board then went into a private session on request of Mr. La Rivee, which lasted for about three minutes.

ROCKPORT FISH MARKET
169 HAVEN STREET READING
FISH AND CHIPS TO GO
Dial 944-0076

BINDA'S HARDWARE
RENTALS
TOOLS-PAINTS
LAWN PRODUCTS
-KEYS MADE-
'AROUND THE CORNER'
AT LUCCI'S 658-9822

WILMINGTON RADIO & TV
DEPENDABLE
SALES & SERVICE
84 MAIN STREET
Radio Dispatched
658- 4922

OL 8-3751
Barden FLORIST
207 LOWELL STREET -- 658-3751

BULLDOZING SHOVELDOZING
Loam Excavating
Sand Gravel
DELOURY
CONSTRUCTION
EDDIE DELOURY OL 8-4233
10 CAROLYN ROAD WILMINGTON, MASS.

IF YOU DRINK WHEN YOU DON'T WANT TO
THAT'S OUR BUSINESS
ALCOHOLICS ANONYMOUS
Post Office Box 291
Wilmington

JOHN F. GLEASON
INSURANCE AGENCY
Complete Insurance Service
Fire Life Casualty Surety
1764 Main St. Tewksbury
ULysses 1-2241

Leon Richards HAIR STYLIST
OL 8 4648
FEATURING
ESKA HIDDEN SUPPORT
CLOSED MONDAYS
Gardner Professional Building
281 MAIN ST. WILMINGTON

WILMINGTON PLUMBING & HEATING CO.
417 Main Street
PLUMBING & HEATING
NEW HOMES & REPAIRS
TWO WAY RADIO
658-4745

SEWERAGE PUMPING
BULLDOZING
EXCAVATING
HOT-TOP SURFACING
TRENCH DIGGING
INSTALLING SEPTIC TANKS & CESSPOOLS
JOSEPH H. APP
658 - 2223
933 - 1077

BUYERS WAITING
PLACE YOUR LISTINGS WITH US FOR FAST ACTION
FINANCING ARRANGED
REGISTRY REALTY EXCH. CO.
108 MAIN ST. WILMINGTON
OLiver 8 - 8502

ABBOTT HOME IMPROVEMENT CO.
ALUMINUM DOORS & WINDOWS
JALOUSIE PORCH ENCLOSURES
ALUMINUM SIDING & GUTTERS
PAINTING & REMODELING
If it is Made for the Home We Have it
FOR FREE HOME DEMONSTRATION
Call OL8-8157
Carpentry & Mason Work Also

BUYING, SELLING OR RENTING YOUR HOME?
SEE
BONFANTI REAL ESTATE
28 Lowell St.
OL 8-2363 - EVE 664-2652

Wilmington Sign & Art Center
442 Main Street
(at Route 62)
SIGN PAINTING
SILK SCREEN PROCESS
Art Supplies & Instructions
TRUCK LETTERING
A SPECIALITY
OL 8-9804

ANOTHER
PUBLIC SERVICE
by SILVER LAKE PHARMACY
FREE DIABETES TEST KIT
during the week of November 15 —21
For information call the BOARD OF HEALTH--8-3311
or your own physician
IN EVERY PRESCRIPTION A PRICELESS INGREDIENT:
INTEGRITY
SILVER LAKE PHARMACY
Louis Hailson, Reg. Pharm.
52 MAIN STREET OL 8 4617

CONCRETE FOUNDATIONS
AND
RETAINING WALLS
'YOU'VE TRIED THE REST NOW GET THE BEST'
WILMINGTON FORMS INC
LARRY CUSHING, JR—19 MARCUS ROAD
658-3928

- WANTED -

©SCW.INC.

FOR NUMEROUS FAMILIES WHO SINCERELY WANT TO LOCATE IN OUR TOWN WE NEED LISTINGS OF HOMES FOR SALE.

PLEASE CALL
A. & M. FENTON, REALTORS
585 MAIN ST. OL 8-3221

FREE
during week of
NOV. 15 - 21
DIABETES TEST KIT
For information call the
BOARD OF HEALTH—8-3311
or your own physician
* * * * * *
PROMPT SERVICE
PRESCRIPTIONS

* * * * * *
Exclusive Agents for
Russell Stover CANDIES
NORTH WILMINGTON PHARMACY
Harry Sandler, Reg. Ph.
658 - 3353
Open Daily and Sunday
8:30 am to 10 pm.

HEATING COSTS HIGH?
SWITCH TO NEW
Automatic Personal Care with
Mobilheat
FUEL OIL
Mobil
DO NOT change your present heating equipment until you have given us the opportunity to show you how well it can be adjusted.
FITZGERALD FUEL
OF WILMINGTON, INC.
287 Main Street
OLiver 8-3383

Any way you figure it...
THE FINEST WELCOME TO WILMINGTON IS WELCOME WAGON

A visit from our hostess will make you feel at home, with her basket of gifts and answers to questions about the city, its services and facilities. Just call . . .
CECILY SPIRIS
658-4931
DOROTHY ROBERTS
658-4339
Welcome Wagon International
WELCOME NEWCOMERS!
Use this coupon to let us know you're here.
Name_____
Address_____
City_____
☐ Please have the Welcome Wagon Hostess call on me
☐ I would like to subscribe to the Town Crier.
(Mail to Town Crier, North Wilmington, Mass.)

Monuments

Clark Quinlan of Quinlan Memorials
Let our experience guide you in the selection of a family monument.
BARRE GUILD Monuments
DEAL DIRECT WITH AUBREY T. OR CLARK S. QUINLAN
Display Yard Always Open
EASY PARKING
EVERY MONUMENT CLEARLY PRICED
Quinlan Memorials
151 FOUNDRY ST.
WAKEFIELD, MASS.
245-2504 245-2505

Contractor and Builder
WILLIAM F. BUTT
658-3716
658-3221
Wilmington, Mass.

CONSUMER SERVICE: Mrs. Marjorie May Mitton, authority on fabrics and fabric care who will head up a new consumer service department for Anton Cleaners, poses with Arthur Anton, president of the firm.

Anton's Appoints Fabric Care Counselor

Arthur Anton, president of Anton Cleaners announces the appointment of Mrs. Marjorie May Mitton, authority on fabric and fabric care as fabric care counsellor for Anton Cleaners.

Mrs. Mitton will head up a new consumer service department available to all organizations and schools on the subject of Fabric and Fabric Care. Today, there are so many new fabrics appearing on the market that there is much concern over the proper care of items made with these new fabrics.

Mrs. Mitton is prepared to offer lectures on fabric care. These fabric talks will be illustrated and complemented with film and other visual aids to make an interesting, informative and entertaining program. These lectures are available to groups, clubs, organizations, schools, etc. by merely getting in touch with Mrs. Mitton and telling her your requirements.

AWARDS TOMORROW FOR BOOK JACKET CONTEST

Awards will be given tomorrow at 3:30 pm to five youngsters who have won prizes in a Book Cover contest, being held at the Wilmington Public Library, for grade schoolers.

The contest was sponsored by the Literature Committee of the Wilmington Women's Club, and the awards are to be given by Mrs Harold Shea, Chairman.

There were nearly 200 entries. Those to receive awards are: Miss Cynthia Marden, first grade; John Andrews, second grade; Carlene Butler, third grade, Sharon Dukus, fourth grade, and Susan Ronan, fifth grade.

FUNERAL SERVICES FOR MAURICE J JOHNSON

Maurice J Johnson, husband of Mabel A (Protze) of 79 Glen Rd, Wilmington, died Saturday, Nov 7, at the Tewksbury Hospital, after a lingering illness.

Mr Johnson, who was born in Anoka, Minn. was 73 years old at the time of his death and was a retired automobile mechanic. He had resided on Glen Rd for the past five years.

Besides his wife, Mabel, Mr Johnson is survived by two daughters, Mrs Mabel Mutchler of Wilmington and Mrs Jane Marie Hayner of Boston; also two grandchildren.

Funeral services were held at the W S Cavanaugh & Son Funeral Home, 374 Main St, on Tuesday, November 10 at 11:00 AM with Rev Robert Scott of the Burlington Congregational Church officiating.

WILMINGTON'S 'OTHER' FIRE DEPARTMENT: Avco, last week, in the recreation field off Lowell Street, had a demonstration on emergency situations and first aid techniques, together with a team from Sylvania, in Needham. Not shown in the photographs is the white Fire Truck which Avco maintains, and which is available to Wilmington, in case of emergency, but the truck was seen by many Wilmington residents driving on Lowell Street at the time of the demonstration.

L to R (top) Wearing protective 'firewalking' suits, Avco Firemen close in to extinguish a blaze of gasoline. The fire was conquered in seconds.

Below: Avco Fire Marshalls snuff out a chemical fire, and a First Aid team loades a stretcher aboard a helicopter prior to a takeoff to a hospital.

Wilmington police car in background, bottom left, and the man in the rubber coat, facing the camera, is Avco Fire Marshall Lee Campbell, of Clark Street.

GETTING THE MISTAKES OUT OF THEIR SYSTEM.....?

A week ago Wilmington's High School eleven played their best game of the year, against Dracut.

Last Saturday they traveled to North Reading, to play a team which has generally lasted about the first quarter, this year, and the best the Wilmington boys could do was a six to six tie.

They were, one Wilmington fan hopefully remarked, getting the mistakes out of their system, for the Lynnfield game next Saturday Passes were fumbled, and the North Reading boys were at their best.

Jim Newhouse received the kick off, and returned it to the 45 yard line. The team quickly brought themselves and the ball to the North Reading line, with Dick Page and Newhouse picking up the yardage, and Billy Ritchie contributing a 29 yard run on a keeper.

Then, on a pass into the end zone the ball was interecpted by North Reading's Marty Halloran, who snagged the ball on a dead run and kept on running for the next 103 yards, for a TD. It was the thrill of the game, and the North Reading fans loved it.

Fortunately for Wilmington the attempt at a conversion failed.

Late in the first period Wilmington was again in a scoring position, when Ritchie and Newhouse moved the ball to the Wilmington 35, and then, on the fourth down Ritchie raced to North Reading's 15 yard line, but a clipping penalty returned the ball to Wilmington's 15.

In the second period Wilmington marched 70 yars to the North Reading in 1 plays, with Newhouse carrying the ball most of the time. Ritchie then attempted a field goal but it fell short.

Frank Hancock intercepted a North Reading pass, just before the half, and returned it 13 yards to Wilmington's 22. North Reading in turn interecpeted, just as the half ended.

In the second half the Wilmington boys drove to a scoring position in 11 plays, with Newhouse again doing most of the carrying. A pass to Simard, on the three yard line, was spoiled by North Reading's Tryder, but shortly afterwards Newhouse went over for the only Wilmington score of the game.

Late in the third quarter North Reading's Pirello stopped Newhouse, and when Newhouse fumbled Pirello landed on the ball.

The last quarter saw Wilmington going to the air in an effort to make up for lost time, but North Readings defense was too good, and Wilmington was forced to kick.

North Reading threatened in its turn, but Wilmington's defense dug in, and again there was a kick.

The closing moments of the game saw Ritchie trying passes to Billings and Currier, and a Newhouse to Ritchie pass, but time ran out with both teams in midfield.

KENNY SIMARD ON THE THREE YARD LINE: He was suddenly hit from behind!

OVER CURRIER'S HEAD: Paul Currier, in the closing moments of the game, tries to receive a foward pass

OVEN FRESH BAKED GOODS ©SCW. INC.

HARRIED HOSTESS? DON'T PANIC!

Unexpected Company on Sunday?
We are now open SUNDAYS UNTIL 9PM
We specialize in fancy cakes.

We bake a special line of
PURE CREAM cakes & pies.

BREAD ROLLS CAKES PIES TARTS
DONUTS

ANDERSON'S BAKERY
North Wilmington Center OL 8—9875
OPEN SUNDAYS UNTIL 9 PM

Make sure you'll have the money you'll need to do next year's Christmas shopping early. Start saving a convenient amount each week in a Christmas Club account . . . starting now. Remember: the more you put into your club, the more you'll get out of it next November.

WILMINGTON OFFICE
Open Thursday Evenings, 6:00 to 8:00 P.M.

MIDDLESEX
COUNTY NATIONAL
BANK
IN MASSACHUSETTS
BILLERICA • BURLINGTON
CAMBRIDGE • EVERETT
LOWELL • MALDEN
MAYNARD • MEDFORD
MELROSE • NORTH READING
READING • SOMERVILLE
STONEHAM • TEWKSBURY
WILMINGTON
MEMBER FEDERAL DEPOSIT INSURANCE CORPORATION

AVON COSMETICS

DO YOUR CHRISTMAS SAVING EARLY! Earn generous commissions now selling
AVON
Gift Cosmetics in spare time near home. No experience required.

PHONE....245-2296 or write
Mrs. I. Henry, 219 Pope Rd.
Concord, Mass.

FIRST CLASS MACHINIST
5 to 10 years experience
for light steady work
658—8600
GENERAL THERMODYNAMICS
Ballardvale Street

Listings wanted for
the above family
GENERAL REALTY
REAL ESTATE
510 MAIN St. Wilmington
Ray Fenton
658—3031 658—2322

THE CHRISTIAN SCIENCE MONITOR

Accurate
Complete
News
Coverage

Printed in
BOSTON
LOS ANGELES
LONDON

1 Year $24 6 Months $12
3 Months $6
Clip this advertisement and return it with your check or money order to:
The Christian Science Monitor
One Norway Street
Boston, Mass. 02115
PB-16

OUR REVLON BEAUTY ADVISOR
WILL GIVE YOU A MAKE-UP
ANALYSIS AND CONSULTATION.
NO CHARGE OF COURSE.

REVLON CHANEL
LANVIN FABARGE
DANA MAX FACTOR
LEGALION SHALIMAR
CODY GAYAU

VISIT OUR REVLON COSULTANT
HYPO-ALLERGENIC COSMETICS BY AR-EX

KRISTAL PHARMACY
AT EASTGATE (LUCCI'S) 658-2826 NIGHT'S 658-9793

"Order Your FLOWERS Where FLOWERS Are Grown"
ERIC'S GREENHOUSES
(Eric Svenson, Prop.)
Graduate of Floral Designing School
READING
1090 No. Main St. 944-0547

Serving Wilmington over 30 Yrs
COOMBS FURNITURE
QUALITY & ECONOMY
464 MIDDLESEX AVENUE
North Wilmington
OLiver 8-4511

FOR INSURANCE SEE
Prentiss & Parker, Inc.
200 HAVEN STREET READING, MASS.
ROOM 3 MASONIC BLOCK 944-4400
OVER ONE HALF CENTURY OF SERVICE
CONTINUING THE BUSINESS
OF THE LATE GOULD BUCKLE

MARION T MURPHY
943 Main Street
REAL ESTATE
RESIDENTIAL-COMMERCIAL-INDUSTRIAL
OLiver 8-3581

THE OLD SHAMROCK ABOUT TO BE SOLD

SPREADING GRAVEL FOR THE NEW SIDEWALK: Town equipment rolling the gravel which has been spread for the new sidewalk which will connect the Whitefield School with Shady Lane Drive, and passes right by the Old Shamrock.

Miss Elizabeth Tibbetts, the owner of the second or third oldest house in North Wilmington is a very much upset lady.

The town tore up her flower bed. There was no advance warning. There was no time to take out the bulbs. The town just came along and put in a sidewalk beside her house, right up to the side door, and she is very unhappy about it all.

She went to see the Town Manager about it. 'I didn't get much satisfaction' Miss Tibbetts says. That flower bed was worth hundreds of dollars.

Miss Tibbetts has decided to sell her house. The deeds are scheduled to be passed on or about Dec. first.

The new owner will be James Fiorenza, of the Polcaro Brothers firm, across the street.

The house is one of the more picturesque homes in Wilmington and possibly dates from 1697. It most certainly was in existance in 1735, and has been known for years as the '1730 House' where Miss Tibbetts has conducted a variety type of candy store.

The house has a gambrel roof, and, according to Clara Olmstead Simmons, who was the wife of the former minister of the Congregational Church, it was built by Benjamin Harnden, a brother of the Deacon John Harnden who was the parent of the children killed in the Harnden Massacre in 1706.

The house stands on Middlesex Avenue, known for many years as 'the Main Road' of Wilmington.

It was, among other things, the place where the first Catholic Sunday School was conducted in Wilmington, started by Jerry Doucette about 1880, and conducted by him for about 10 years.

In those days the Catholics of Wilmington attended Sunday Mass at the Augustinian Fathers, in Ballardvale, going by train from North Wilmington, and leaving their children in the old house, with Mrs Susan McEnroe, while the parents attended church.

The house was for many years in the Eames family. One of the traditions, not verified, is that it was built for Samuel Eames, the son of Robert Eames of Woburn, in 1797. Most certainly it was in the hands of another Samuel Eames in the early days of the 19th century - the Samuel Eames known as Squire Samuel Eames, who was both a Selectman and a Town Clerk of Wilmington.

Squire Eames signature may be seen on many of the old documents of the town - and it (or another Samuel Eames) may be seen on a rafter in the house in which John Elia lives, in North Wilmington.

Squire Eames had two wives in his time - the last being his bride when he was in his 80's and she 25 years of age. She was the sister of Major Samuel Hopkins of Hopkins Street, and the ceremony was performed in 1822.

Estber Eames, the first wife, died in September 1821, and it was 16 months later that Squire Eames claimed Rebecca Hopkins as his bride.

He was the son of John Eames, who lived in the old Eames homestead on Wildwood Street, and thus was a grandson of Daniel, and a great-grandson of the first Samuel, who may have built the home in which he lived.

But the old homestead's greatest claim to the affections of the people of Wilmington comes from the days when it was known as The Shamrock.

Mike and Susan McEnroe moved up from Wakefield about 1870 - they were the grandparents of the present principal of the High School and of Joseph B McMahon, manager of the Mechanics Savings Bank.

They bought the old place. Mr McEnroe was a baker who worked for the Bond Baking Company, and also had a side job as Watchman at the Glen Road crossing of the Wildcat Railroad. -- In those days there was a tender's shanty near the crossing, in the corner which is closest to the present site of St Thomas Church. There was a fairly good pond in what later became Kelly's Meadow, but which was then known as Cole's Pond, after Sam Cole, who lived on the hill overlooking the railroad, and used to sharpen skates for the children who wanted to skate on his pond.

Mrs McEnroe took in boarders, for many years - the Irish emigrants who worked in the tannery across the street - Perry & Cutler's - many years later Harriman's.

It was thus that the name Shamrock was applied to the place - from the many Irish who lived there.

Among those Irish was a man named Bill Grimes, who became the Engineer at the tannery. Bill was the ancestor of people living in Wilmington today, and he bought the place about 1900, when Mike and Susan McEnroe moved to the 'bakery house' which was a part of a building adjoining the present First Baptist Church.

It was a separate building, but it had one wall in common. Jim Kelly, Town Clerk of Wilmington, tore the old 'bakery building' down when he bought the place, and remodeled it into a shape nearly like it is today.

Bill Grimes lived in the old Shamrock for many years. He was an active man - he was at one time a Special Policeman, and a member of the Fire Department that Caleb Harriman started, with an engine house on the tannery property.

The writer does not know if Grimes sold the house to the Tibbetts family or if someone else was involved - but now, 42 years after the Tibbetts moved in, the fine old house is to acquire a new owner!

And Miss Tibbetts has no idea of where she will live after December first - but it won't be in the Old Shamrock - where she had her flower garden for so many years!

ST THOMAS CHURCH

Sunday Masses 7, 8:15, 9:30, 10:45 and 12:00. Weekday Masses at 6:45 am, Saturday at 6:45 and 8.

Next Sunday at 9:30 am the CYO will have a Communion Mass, followed by a meeting in Villanova Hall. In the evening there will be the Bruins-Canadians hockey game CYO members should contact Ed Latta.

Coming: Nov 16th, CCD Executive Board meeting. Nov 17, 8:30 pm Meeting of all mothers of Altar Boys, new and old. Imperative for the good order of all.

Nov. 23rd. Annual Turkey Whist. During the week you will receive your tickets and a donation envelope that will entitle you to a chance on five grand prizes. Thirty turkeys will be given away. We will appreciate your co-operation and gifts for prizes.

Dec 5-7. Triduum to honor Our Lady's Immaculate Conception.

Dec. 7 Start of a Chi Rho organization of high school graduates. Mr and Mrs Thomas Eager will be adult advisors.

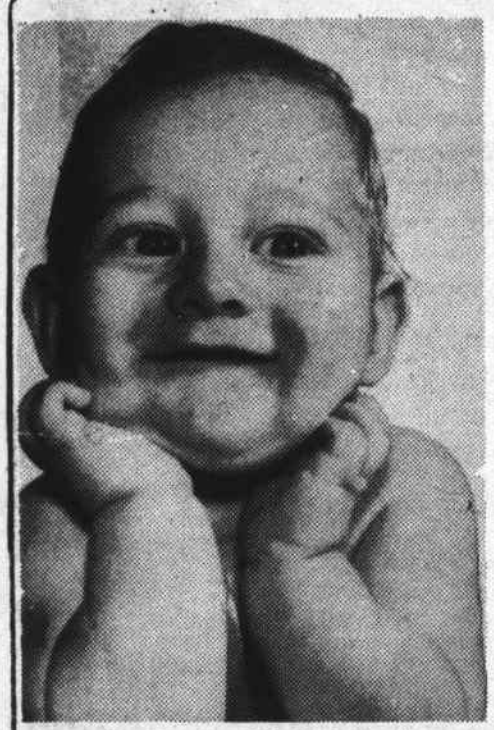

January First?

That's easy to remember!

To simplify book-keeping proceedures the Town Crier has been, for some months, engaged in a process of making January first the date for all subscriptions to be renewed.

Everyone will be able to remember that date - Even the Town Crier!

As fast as it can be accomplished, Subscriion dates are being changed to January first. It takes time to do this, but over half the subscriptions now have a due date of Jan 1 - some in 1965 and some in 1966.

For there are people who are paying ahead. The job will, neverthe less, take time, and it is anticipated that the task will not be completed until Jan 1, 1966.

But to hasten the process and to provide an incentive for people who have been going to - but never did subscribe, the Town Crier is making a special offer - 14 months for $3.50 - to January 1, 1966.

Clip the Coupon - Mail it to the Town Crier, North Wilmington, Mass, together with $3.50, and you'll receive the Town Crier in the mail every week until January 1, 1966.

It's that easy!

YES! PLEASE DELIVER THE TOWN CRIER TO MY HOME, VIA U.S. MAIL, TO JANUARY 1, 1966. ENCLOSED IS $3.50.

NAME.....

NUMBER & STREET.....

CITY.....

MCNB CHRISTMAS CLUB CHECKS

Almost one and one half million dollars made its way in to the economy of Middlesex County this Christmas selling season, after the Middlesex County National Bank sent out Christmas Club checks to 12,600 persons on November 6th.

In reviewing the growth of the Middlesex County National Bank Christmas Clubs, Joseph P Healey, president of the bank pointed out that the totlal dollars distributed in 1964 represents a record volume and from all indications and plans, 1965 should show continued growth.

SEACRAFT HOCKEY TEAM

Wilmington continued its undefeated season Tuesdsy with a 7 to 3 win over Burlington.

The scoring was as follows: 3 by Buddy Chambers, 2 by Cliff Huston, and one each by Hank Moriarity and Eddie Chaisson.

Wilmington is now tied for first place with Woburn, who has 4 wins, no losses and 1 tie. The tie was against Wilmington last week.

Next Tuesday at 9 PM, Wilmington plays Andover in the start of the second round of games. It promises to be fast and exciting hockey.

WOLMINGTON FORD MAKES IT FOUR STRAIGHT

Wilmington Ford won its fourth straight Merrimac Valley Hockey League game Monday night, beating Mitre Corp by a score of 5-1

Wilmington's 'Fairlane Line' of Mickel, Sullivan and D'Entremont kept Mitre on their heels most of the evening, by their scoring four of the five Wilmington goals

Rookie defenseman Larry Tosi scored the first Wilmington goal, with Mickel getting the assist at the three minute mark. Joe Sullivan sotle the puck from a Mitre defenseman and pulled the Mitre goalie to make it 2-0 just before the end of the first period

Wilmington wnet ahead 3-0 at 'Reggie' Chambers scored with Hurlburt getting an assist. Then Mitre came back with it's lone goal to end the second period 3-1 for Wilmington.

The thrid period was all Wilmington as the 'Fairlane Line' ran wild, scoring two more goals one by Jerry D'Entremont assisted by Sullivan and Skinner and one by Mickel assisted by Sullivan and Skinner.

Next week Wilmington Ford tangles with Raytheon at the Frost arean, in Lawrence, at 9:30 pm.

Raytheon, which is sparked by ex-Boston Bruins wing Art Chisholm, is a real strong contender for the title and is presently two points behind Wilmington, in second place.

WILMINGTON WOMEN'S BOWLING LEAGUE

Top Ten Bowlers

Carole Cote	96.04
Bertha Parsons	93.08
Rita Ingalls	93.07
Norma Hembree	92.22
Peg Baker	92.12
Peg Fuller	91.23
Marie Butler	91.08
Betty Aprile	90.20
Sophie Giles	89.11
Marge Craik	89.09

Team Standings

Lucky Five	20 - 12
Eager Beavers	19 - 13
Underdogs	18 - 14
The Jets	17 - 15
Comets	17 - 15
Half-n-Half	16 - 16
Atomettes	15 - 17
Pace Setters	14 - 18
Top Hats	12 - 20
Silver Lake Rex	12 - 20

Trudy Crowley, a new bowler to our league, had a terrific night by joining our 300 club and hitting a nice single of 122. Nice going, Trudy. The 100 Club keeps growing with Pat MacFeeley and Rose Zwicker joining. It was good to see Margaret Imbimbo back with her best bowling arm. She hit a nice 108 and Betty Aprile, another new-comer, keeps climbing each week, with a nice 112 to her credit.

NORTH END STRIKERS

Standings;

Elia's Country Store	56
Pineridge Cleaners	51
D&D Gulf Station	48
Coombs Furniture	39
Wilson's Trckng Svce	38
Anderson's Bakery	34
Wilm. Construction	27
Sanitation Engineering	27

High Triple

John Connor 588, Mary Lou Cavalear 475

High Single

Robert Peters 226, Mary Lou Cavalear 198

R & S BOWLING LEAGUE
Match Results 11-9-61

Hawks (4)				
Raymond	81	78	86	245
Joyce	95	90	100	285
Familitti	90	96	80	266
Santo	89	102	108	299
Handicap	7	7	7	21
	362	373	381	1116
Rangers (4)				
Dummy	80	80	80	240
Dummy	87	87	87	261
Anderson	104	109	102	315
Lundin	113	95	106	314
	384	371	375	1130
Vikings (6)				
Lembo	101	78	90	269
Green	101	77	88	266
Kirkell	99	94	93	286
Gillis	102	103	99	304
Handicap	2	2	2	6
	405	354	372	1131
Vanguard (2)				
Strob	102	79	76	257
Sargent	84	82	111	277
Balzotti	80	92	117	289
Dummy	88	88	88	264
	354	341	392	1087
Pioneers (6)				
Leblecki	84	82	73	239
Milne	97	75	75	247
Lopolito	100	106	106	312
Keane	103	110	101	314
Handicap	3	3	3	9
	387	376	358	1121
Falcons (2)				
Dummy	83	83	83	249
Lawlor	77	99	104	280
Butch	98	93	88	279
Pullo	90	79	106	275
	348	354	381	1121
Scouts (6)				
Betty	72	81	75	228
Duguie	87	88	90	265
Riley	113	92	113	318
Sullivan	133	96	104	333
	405	357	382	1144
Explorers (2)				
Ouellette	94	92	102	288
Dummy	87	87	87	261
Swanson	91	81	91	263
Gordon	97	9[illegible]	90	286
Handicap	10	10	10	30
	379	369	380	1128

Standings

Rangers	46	18	719
Scouts	37	27	578
Pioneers	36	28	563
Vikings	33	31	516
Falcons	31	33	484
Hawks	28	36	438
Vanguards	23	41	359
Explorers	22	42	344

Top Ten

John Sullivan	107.9
Dick Keane	106.0
Andy Anderson	102.6
George Pullo	99.9
Dan Gillis	99.7
Butch Boudreau	99.3
Warren Lundin	98.8
Norman Riley	98.4
Julio Lopolito	97.2
Dom Balzotti	96.6

High Triple

Dick Keane	379
John Sullivan	346
Andy Anderson	344
Jerry Familitti	294
Dot Sargent	277
Barbara Raymond	267

High Single

Andy Anderson	136
Butch Boudreau	136
Dick Keane	135
Jerry Familitti	116
Dpt Sargemt	111
Barbara Raymond	98

N WILMINGTON MERCHANTS

Pine Ridge Cleaners	50	22
Mytron I	48	24
N Wilm Pharmacy	46	26
Mytron II	36	36
Jaycee II	34	38
Chas Riv Breeding	32	40
Jaycee I	30	42
Polcaro Bros	28	44
Beauth Lounge	28	44
Jackson Bros	28	44

High Single

S Mazzola	202
J Castellano	201
B Blackwell	188
E Webster	156
S Keegan	154
G Webster	153
G Ethier	153

High Triple

L Seville	518
D Webster	514
C Knight	506
EWebster	424
S Keegan	419
G Ethier	412

READ CLASSIFIED FOR RESULTS

Heated room, near Avco - OL 8 4566

For Rent: 3 Room apartment with heat Adults only No pets 658-2293

IBM Training: Key Punch, Verificer and other Basic Machines. Day-Evening Classes. Low Tuition Advanced School of Business 510 Main St. Wilmington Call 658-2322

For Sale: Parts for all electric shavers, Ronsom, Sunbea, Remington, Norelco and Schick Shavers. A & K Jewelers, Stoneham Square. 438-1250

Heated Apartment for rent. First floor, 4 1/2 rooms, 1 bedroom, large kitchen. Heat & Water included. Near transportation, available Dec 1. Call OL 8-2641

W H O ARE 'BOOSTERS'??

YOU who are adults interested in sports!

YOU who have girls & boys in any sports!

YOU who have bought buttons!

Please come to next meeting
NOV. 18 at 8 PM
HIGH SCHOOL CAFETERIA

MOVIES of DRACUT & LYNNFIELD Games

NO DUES, NO OBLIGATION
VERY LITTLE TIME
BIG MORAL REWARDS

IT'S A GAS FACT...

GAS ABOVE ALL OTHERS IS THE PROVEN MODERN FUEL

GAS IS SAFE, CLEAN, DEPENDABLE, HEALTHY, AND MORE ECONOMICAL

LOWELL GASCO

SEASON OPENING

BUY NOW! YOUR CHANCE TO SAVE!

COMPLETE SKI SHOP
Everything for ski time and snow fun

Seacraft SPORTING GOODS

OPEN TO 9 PM DAILY
SATURDAY TO 6 PM

3A CHURCH ST. WILMINGTON OL8-3393

A JACKSON HOME IS A QUALITY HOME!

We Guarantee Dry Cellars

CUSTOM HOMES - GARRISONS
EMBANKMENTS - RANCHES - CAPES
BREEZEWAYS - GARAGES, ETC.

JACKSON BROS. INC.

658-8856

FOR RENT — FOR SALE —

STONEHAM-Plush Office Space available. Main St., Ample Parking - Private Entrance. Suitable for Accountant, Pub. Stenographer, etc. $75.00 per mo.

WILMINGTON -8 room split entrance ranch. 2 Fireplaces. Centrally located near Rte 93 exit. $175.00 per mo.

FOR SALE - HAMPSTEAD, N.H. - A TREASURE has come our way! An old timer in good repair located on Main St. 14 rooms, 3 baths, barn and garage. $25,000.

WILMINGTON - 6 room expanded Cape - $16,200.
- Brand New 6 room Garrison - $15,700.

Call The Poloians - 658-2845
or Mrs. White - 658-3045

Listings Wanted

GUNS
BOUGHT, SOLD, TRADED
AMMUNITION
C & J GUN SHOP
OL 8 8157

PLAZA FLOWER SHOP
WILMINGTON PLAZA
657-7472

JOE RYAN's
WILMINGTON CENTER BARBER SHOP
'We need your head in our business'
DISCOUNT PRICES ALWAYS
OPEN DAILY 8 AM — 5:30 PM
CLOSED WEDNESDAY
JOE JOHN ADRIAN

SHOULDER LAMB CHOPS 59 ¢ LB
STEWING LAMB 19 ¢ lb
U.S. CHOICE STEER FACE RUMP ROASTS 89 ¢ lb
INTRODUCTARY PRICE FRESH HADDOCK 49 ¢ lb
THURS. FRI. only BANANAS 10 ¢ lb
ELIA'S
WILMINGTON'S FINEST MEAT
NORTH WILMINGTON CENTER

IT'S A WONDERFUL
Time To Get Started On Your Systematic Monthly Savings.
New Shares Now On Sale.
We invite you to open or to add to your account this month.
Latest Dividend 4 1/8% per year - all accounts
Why not call, visit or write us--No obligation of course
Reading
CO-OPERATIVE BANK
180 HAVEN ST. READING 944-0193
382 MIDDLESEX AVE. NO. WILMINGTON 658-3397
Ample free public parking at both offices

Miss Katherine Toti is Bride

WITH ATTENDANTS: At the wedding dinner

In a Sunday afternoon ceremony on November 8th in St. Dorothy's Church, Miss Kathryn Victoria Toti, daughter of Mr and Mrs Anthony Toti of Brand Avenue became the bride of George Leonard Howard, son of Mr and Mrs Leon S Howard of 8 Circuit Road, Portsmouth, New Hampshire.

The bridge approached the altar in a full length gown of peau satin, with an embroidered front, and a full length train. A full veil was held by a pillbox crown, and she carried a missle, and a bouquet of carnations and stephanotis.

She was given in marriage by her father before an altar decorated with bronze and yellow pom poms. The Reverend Father John McNeil united the couple in marriage.

Mr William Noles was the organist, and he included in the music Mother at Thy Feet is Kneeling, and Ave Maria

Miss Ann Marie Colbert was the maid of honor. The bridesmaids were Miss Cheryl Bennet and Miss Maureen Howell of Billerica, and the flower girl was Miss Karen Pickowicz.

The maid of honor and the flower girl wore gowns of peau de soie in green, and the bridesmaids in gold. The gowns were full length, with detachable veils, and they wore headpieces of crystal Rosette.

Mr Frederick Apt of Portsmouth New Hampshire was the best man, and the ushers were Leon Howard, a brother of the groom, and Anthony Toti, a brother of the bride.

The ring bearer was Scott Daigle of Tewksbury, a nephew of Miss Bennett.

After the ceremony a dinner reception was held in the Knights of Columbus Hall in South Tewksbury, with music provided by Gel Loring and his orchestra.

For her gown in the reception line the mother of the bride chose a dress of royal blue, with hat to match, black suede shoes and bag. Mrs Howard wore gold, with black accessories, and both ladies had a white orchid corsage

Miss Nancy Elliott was in charge of the guest book.

The honeymoon is being spent in a tour of New England, with visits to Washington DC and Indiana. The bride left for her honeymoon in a three piece green and blue suit of tweed, with white accessories and a white orchid

They will be at home, in Watertown, after November 20th.

The new Mr and Mrs Howard met in the National Shawmut Bank of Boston, where both are employed She is a graduate of Wilmington High School, Class of 1962, and he of Portsmouth High School and New Hampshire Tech. A Reservist in the United States Coast Guard, he is a computor supervisor for National Shawmut.

TO SPEAK AT WOMEN'S CLUB NEXT WEDNESDAY

Miss Marion Buttrick, a well known monologist, is to speak at the regular meeting of the Women's Club, next Wednesday, at

Miss Buttrick is a graduate of the Bishop-Lee School of Theatre and Television, where she studied under Wilma D Carter, foremost speech authority in this area.

New members will be welcomed by Mrs Frank B Tuttle, membership chairman. President Mrs. Alexander Goldsworthy will conduct the business meeting prior to the afternoon program.

GIRL SCOUT NEWS

A successful cook-out at Camp Maude Eaton, Andover, climaxed the completion of an Outdoor Leadership training course for seven Girl Sout leaders of the Baldwin Nieghborhood (Wilmington-Tewksbury). Among those participating were Mrs Herbert Higley, Mrs Don Andersen, Mrs Fred Rasmusson, Mrs Frank Shukis and Mrs William Frost, of Wilmington, and Mrs Richard Trull and Mrs James McLeish of Tewksbury.

In addition to fire-building and cooking, a variety of campcraft skills, such as lashing, knot tying, and use of tools and compass were included in the course.

FIRE HYDRANT SAID TO BE ON PRIVATE PROPERTY

The Planning Board meeting of Tuesday night was one of the shortest ever, being completed by 10 pm, and was mainly devoted to a discussion of Lopez Road, a new street which is being constructed off Concord Street, for the Eagle Can Company.

Al Savignac, Town Engineer, reported that through some mismisunderstanding the bond which has to be put up, when a street is constructed on plans approved by the Planning Board, was for only $7,000.

The bond was in the form of a bankbook, on deposit in the Town Hall.

The new street construction, he said, would cost more like $14,200 and it was understood that more money would be deposited to cover the expected costs.

It was also reported that the Fire Department did not like the site of the fire hydrant on Lopez Road. It was too far back, the Fire Department was reported to have said, so that Fire Trucks would have difficulty in reaching the hydrant in case of need.

TALBOT EMERY HONORED FOR SERVICE TO CABOT

F Talbot Emery, 41A Lake St., Superintendent of the Cambridge Rubber Laboratory in the Rubber Applications Section of the Carbon Black Technical Department at the Cabot Corporation, received an award commemorating his 20 years of service at the Company's annual service awards dinner held November 9, 1964 at the Fort Hill Club in Boston. Mr. Emery joined Cabot in 1944.

Mr. Emery was one of 40 employees so honored from the local area. The Company, which maintains central administrative offices at 125 High Street in Boston, operates laboratories in Cambridge and Billerica. Besides the award

DENNIS DELUCIA IN OKINAWA

Airman Dennis L DeLucia, son of Mr and Mrs Joseph F DeLucia of Beech Street has arrived at Naha, in Okinawa, for duty at the Naha Air Force Base.

A painter, he previously served at the Wright-Patterson AFB in Ohio. His new unit is a part of the Pacific Air Forces, which provides air power for the defense of the US and its allies in the Pacific area. De Lucia is a graduate of Wilmington High School.

NOTICE
to Wilmington Water Users
Water will be shut off in the Grove Avenue, Burnap St. and Cottage St area on Saturday, November 14th, from 9:30 am to 1:00 pm to make street main repairs Wilmington Water & Sewer Dept.